

PROJECT INFORMATION

Project Information:

2020-050

Stonehaven Lot 3, Burlington Ontario

ALL CONSTRUCTION PRACTICES TO COMPLY WITH THE ONTARIO BUILDING CODE REGULATIONS

This drawing set has been prepared under the

O. Reg 332/12 Ontario Building Code 1992 Amendment Jan 1 2020

COMPLIANCE PACKAGE

Table with 4 columns: Item No., Description, Date, Code. Includes items for permit issuance, reduced porch depth, and lot customization.

Virtual Creations Inc. - Energy Efficiency for Housing SB-12 (2017) ZONE 1 <92

COMPONENTS

Table with 9 columns: Attic, Cathedral, Exposed Floor, Walls, Continuous Insulation, Basement, Slab Horizontal, Edge of Slab, and a final component value. Includes values like R60, R31, R22, N/A, R20 ci, R10.

SB12 Schedule

SB-12 2.1. METHODS FOR ACHIEVING ENERGY EFFICIENCY COMPLIANCE (CONCLUSION) TOTAL WALL AREA = 2803.10 Sq. Ft. TOTAL DOOR GLAZING AREA = 0.00 Sq. Ft. TOTAL RSO AREA (NOT INCLUDING BASEMENT WINDOWS) = 439.50 Sq. Ft. TOTAL PERCENTAGE = 15.68%

SB-12 2.1. METHODS FOR ACHIEVING ENERGY EFFICIENCY COMPLIANCE - FIRST FLOOR TOTAL WALL PERIMETER = 162.5' WALL HEIGHT FROM GRADE TO CEILING = 9.1 TOTAL WALL AREA = 1478.75 Sq. Ft.

SB-12 2.1. METHODS FOR ACHIEVING ENERGY EFFICIENCY COMPLIANCE - SECOND FLOOR TOTAL WALL PERIMETER = 163.5' WALL HEIGHT FROM GRADE TO CEILING = 8.1 TOTAL WALL AREA = 1324.35 Sq. Ft.

BUILDING INFORMATION

Area Calculations

Table with 2 columns: Area Description, Area (Sq. Ft.). Includes Total Building Area (1541.73 Sq. Ft.), Unfinished Basement Area (617.52 Sq. Ft.), Proposed First Floor Area (1057.95 Sq. Ft.), Garage Area (385.23 Sq. Ft.), Porch Area (80.70 Sq. Ft.), Deck Area (47.06 Sq. Ft.), Proposed Second Floor Area (1447.46 Sq. Ft.), and a detailed table for plumbing fixtures.

Room Schedule

\*Information Not Required\*

BUILDING INFORMATION

Metric to Imperial Steel Beam Converting

Table with 10 columns: Metric, Imperial, Metric, Imperial, Metric, Imperial, Metric, Imperial, Metric, Imperial. Lists various steel beam sizes and their imperial equivalents.

Beam Schedule

Table with 6 columns: Floor, No, Size, Condition, Length, Support. Lists beam details for various floors.

Pad Footing Schedule

\*Information Not Required\*

Window and Door Schedule

Large table with 7 columns: TAG, SIZE, SB12, OPERATOR, LOCATION, HEIGHT, GRILL, GLAZING. Lists detailed specifications for numerous windows and doors.

Designed By: Kimberley HOME DESIGN LALONDE

THE COURTLAND (Lot 03) (#2445)

VERTICAL CREATIONS INC. (905) 481-1153. BCIN No. 288444. PROJECT: Stonehaven Lot 3, Burlington Ontario. Client: Dawn Victoria Holmes. Classification: SMALL BUILDINGS Original Signature: WWW.VCINC.CA

AT VERTICAL CREATIONS INC. THE BEST EFFORT HAS BEEN MADE TO RECORD EXISTING BUILDING STRUCTURES AND PROPOSED CONSTRUCTION DRAWINGS. HOWEVER, THERE ARE AREAS THAT ARE UNAVAILABLE OR INACCESSIBLE... WITH PROPER CO-ORDINATION...



Foundation Floor Plan (630.51 sq. ft.)  
 SCALE 1/4" = 1'-0"

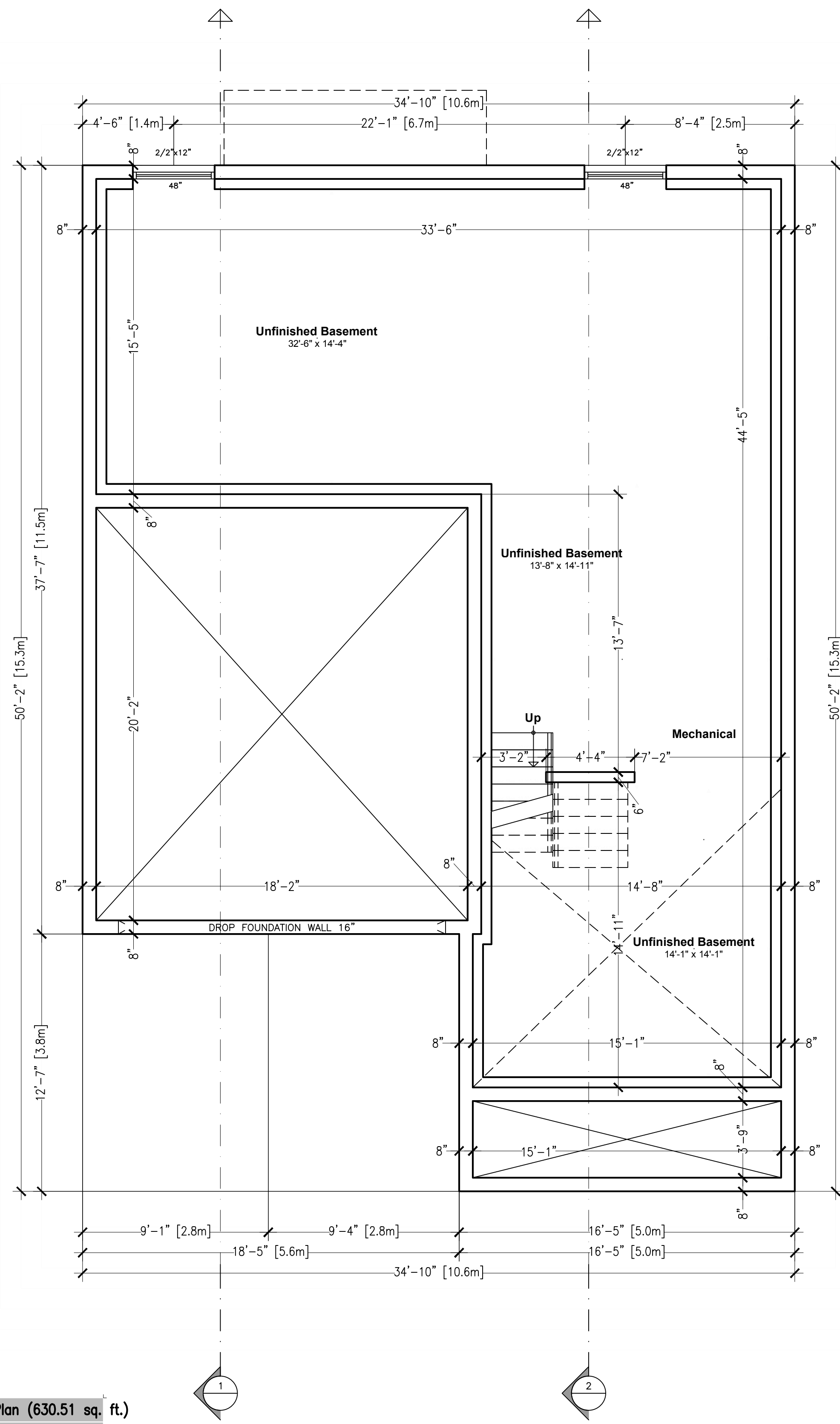

THE COURTLAND (Lot 03) (#2445)

**VIRTUAL CREATIONS INC.** PROJECT No: 2020-150  
 (905) 481-1153 BCIN No. **28844**  
 ERIC CANTON BCIN#25135  
 PROJECT: Stonehaven Lot 3, Burlington Ontario  
 Client: Dawn Victoria Homes  
 Classification: **SMALL BUILDINGS**  
 Original Signature: *ELF*  
**WWW.VCINC.CA**

AT VIRTUAL CREATIONS INC. THE BEST EFFORT HAS BEEN MADE TO RECORD EXISTING BUILDING STRUCTURES AND PROPOSED A COMPREHENSIVE SET OF CONSTRUCTION DRAWINGS. HOWEVER, THERE ARE AREAS AT THE TIME OF DESIGNING THAT ARE UNAVAILABLE OR INACCESSIBLE. WITH PROPER CO-ORDINATION WITH THE CLIENT, THE DESIGNER WILL ATTEMPT TO VERIFY THE ACCURACY OF THE INFORMATION PROVIDED. THE DESIGNER SHALL NOT BE RESPONSIBLE FOR THE ACCURACY OF THE INFORMATION PROVIDED. THE DESIGNER SHALL NOT BE RESPONSIBLE FOR THE ACCURACY OF THE INFORMATION PROVIDED. THE DESIGNER SHALL NOT BE RESPONSIBLE FOR THE ACCURACY OF THE INFORMATION PROVIDED.

First Floor Plan (1067.98 Sq. Ft.)  
SCALE 1/4" = 1'-0"

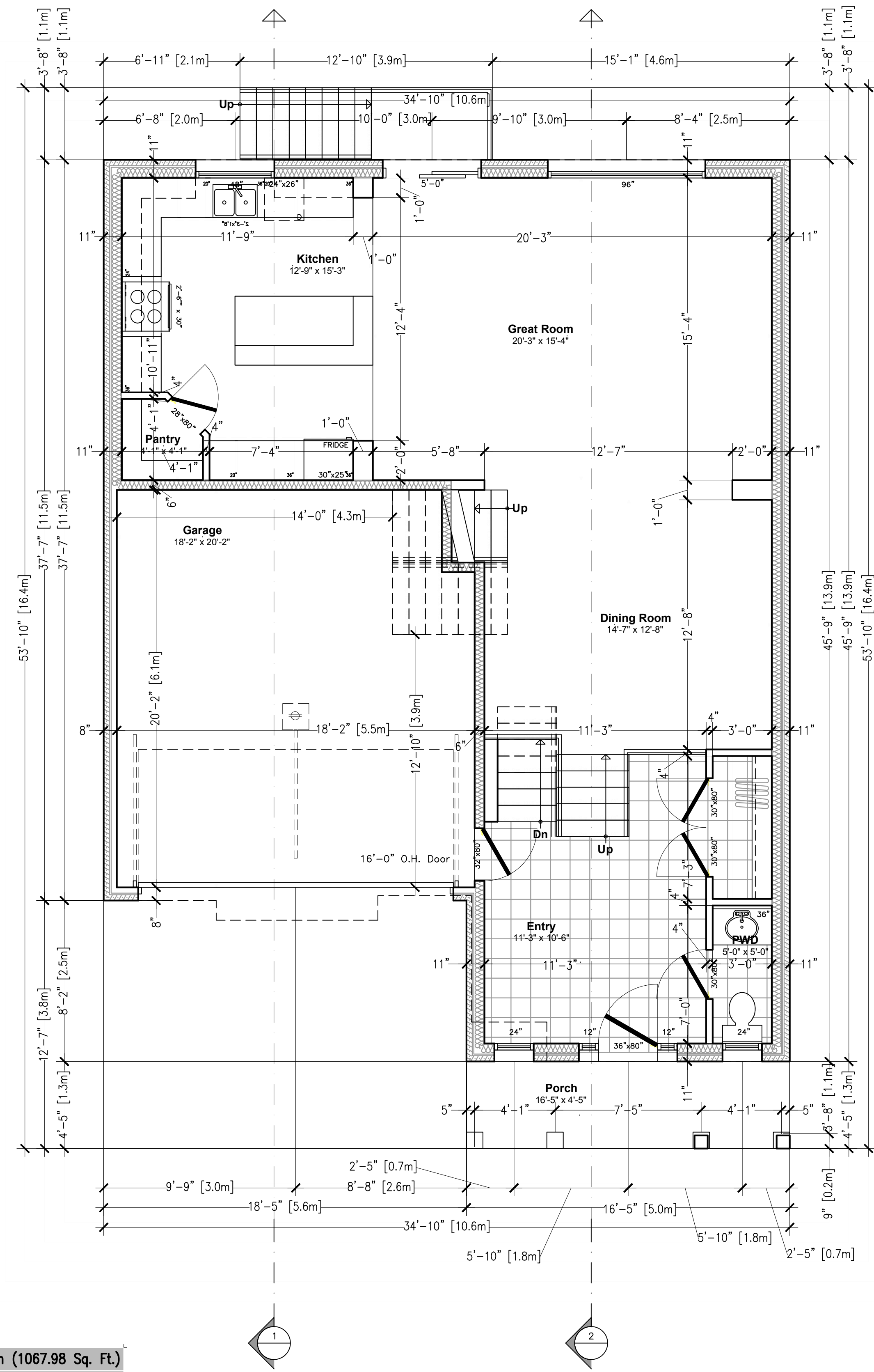

THE COURTLAND (Lot 03) (#2445)

**VIRTUAL CREATIONS INC.** PROJECT No:2020-590  
 (905) 481 1153 BCIN No. **28844**  
 ARCHITECTURAL CONSULTING SERVICES  
 ISSUED/Mar 02 2021

PROJECT: Stonehaven Lot 3, Burlington Ontario  
 Client: Dawn Victoria Homes  
 Classification: **Small Buildings**  
 Original Signature: *ELL*  
**WWW.VCINC.CA**

ERIC CANTON BCIN#25135

AT VIRTUAL CREATIONS INC. THE BEST EFFORT HAS BEEN MADE TO RECORD EXISTING BUILDING STRUCTURES AND PROPOSED A COMPREHENSIVE SET OF CONSTRUCTION DRAWINGS. HOWEVER, THERE ARE AREAS AT THE TIME OF DESIGNING THAT ARE UNAVAILABLE OR INACCESSIBLE. WITH PROPER CO-ORDINATION WITH THE CLIENT, THE ARCHITECT WILL ATTEMPT TO OBTAIN THE NECESSARY INFORMATION TO COMPLETE THE DRAWINGS. THE ARCHITECT WILL NOT BE RESPONSIBLE FOR ANY DISCREPANCIES OR OMISSIONS IN THE DRAWINGS. THE CLIENT IS ADVISED TO VERIFY ALL DIMENSIONS AND LOCATIONS OF EXISTING STRUCTURES AND UTILITIES PRIOR TO FABRICATION. DETERMINE LOCATIONS OF EXISTING SERVICES. INFORM VIRTUAL CREATIONS INC. OF ANY CHANGES, DISCREPANCIES OR SUBSTITUTIONS FOR REVIEW BEFORE COMMENCING CONSTRUCTION. ALL DESIGNS AND DRAWINGS ARE THE SOLE PROPERTY AND COPYRIGHT OF VIRTUAL CREATIONS INC. ANY REPRODUCTIONS MUST BE AUTHORIZED BY VIRTUAL CREATIONS INC. OR PURCHASED THROUGH VIRTUAL CREATIONS INC. DIRECTLY.

Second Floor Plan (1472.36 Sq. Ft.)  
 SCALE 1/4" = 1'-0"

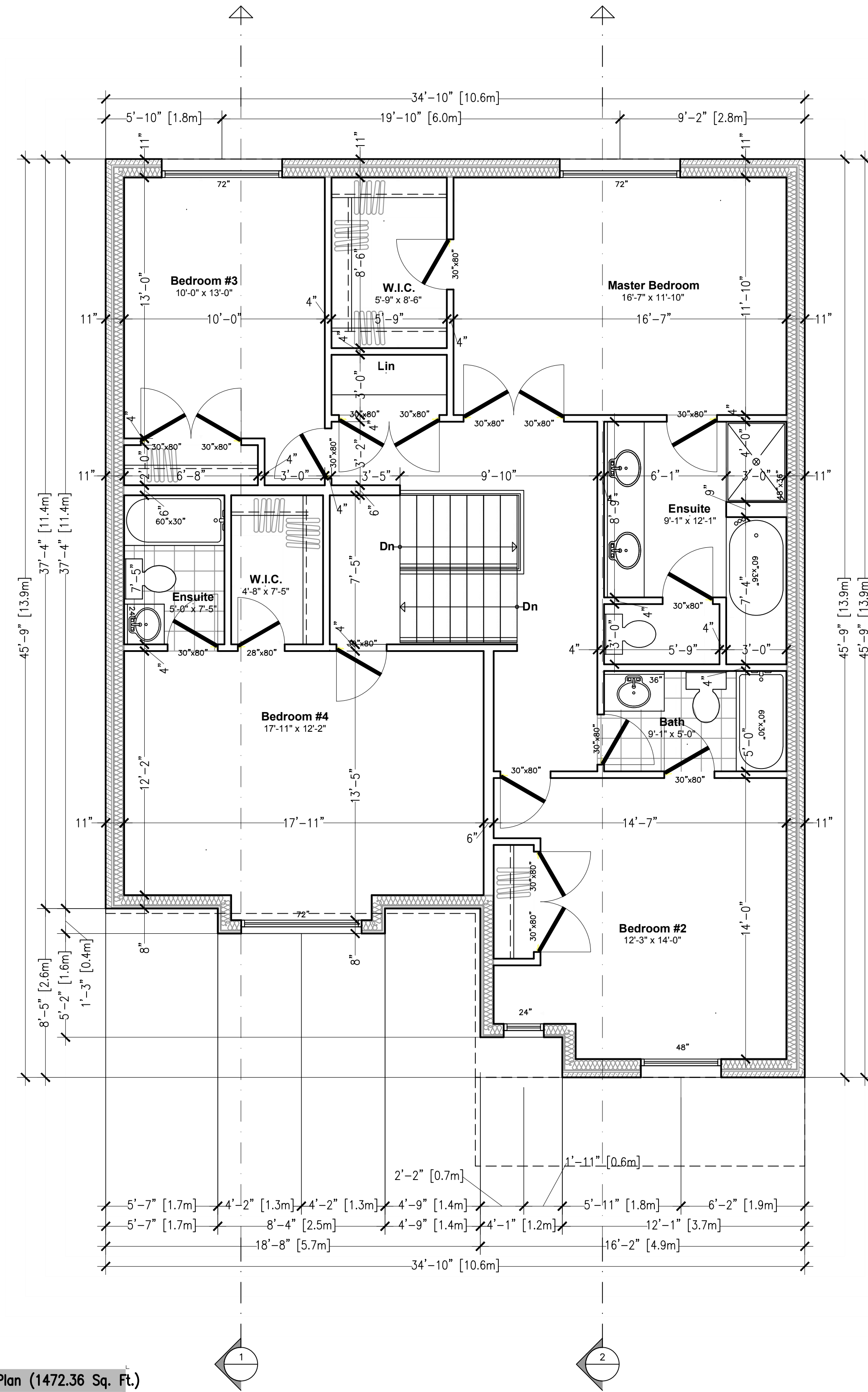

THE COURTLAND (Lot 03) (#2445)

**VIRTUAL CREATIONS INC.** PROJECT No: 2020-550  
 (905) 481-1153 BCIN No. 28844  
 ERIC CANTON BCIN#25135  
 PROJECT: Stonehaven Lot 3, Burlington Ontario  
 Client: Dawn Victoria Homes Classification:   
 SMALL BUILDINGS Original Signature: *ELL*  
 WWW.VCINC.CA  
AT VIRTUAL CREATIONS INC. THE BEST EFFORT HAS BEEN MADE TO RECORD EXISTING BUILDING STRUCTURES AND PROPOSED A COMPREHENSIVE SET OF CONSTRUCTION DRAWINGS. HOWEVER, THERE ARE AREAS AT THE TIME OF DESIGNING THAT ARE UNAVAILABLE OR INACCESSIBLE. WITH PROPER COORDINATION WITH THE CLIENT, THESE AREAS WILL BE RECORDED AND SHOWN AS UNAVAILABLE OR INACCESSIBLE. VIRTUAL CREATIONS INC. IS NOT RESPONSIBLE FOR ANY ERRORS OR OMISSIONS IN THESE DRAWINGS. VIRTUAL CREATIONS INC. IS NOT RESPONSIBLE FOR ANY ERRORS OR OMISSIONS IN THESE DRAWINGS. VIRTUAL CREATIONS INC. IS NOT RESPONSIBLE FOR ANY ERRORS OR OMISSIONS IN THESE DRAWINGS. VIRTUAL CREATIONS INC. IS NOT RESPONSIBLE FOR ANY ERRORS OR OMISSIONS IN THESE DRAWINGS.

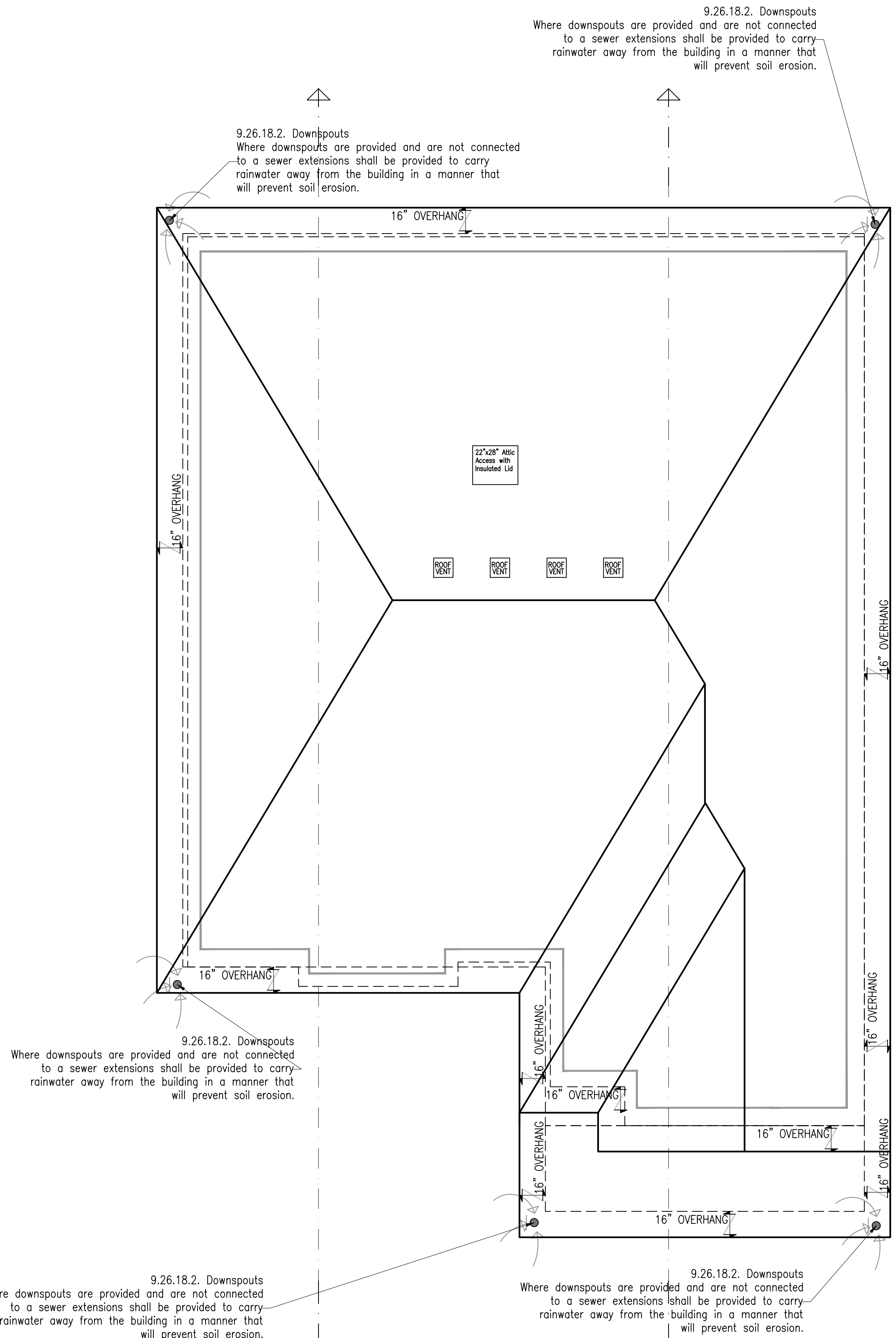

**Second Floor Plan (1472.36 Sq. Ft.)**  
**SCALE 1/4" = 1'-0"**

9.19.1.2. Roof Venting requirements:  
 Total roof area = 1330.8 OBC ratio = 300.0  
 Total OBC venting area requirements = 4 sq. ft.  
 50% of vent req. to be in soffit = 2 sq. ft.  
 Number of vents in roof space = 2  
 VCINC recommends = 4

<p>OBC 9.26.18 – Downspouts</p> <p>Any and all downspouts must direct water way from the building without causing soil erosion. But also not permit any water to leave the property or to flow onto public property which may cause flooding or freezing and present a condition which could cause a slip, fall or property damage.</p>
<p><b>Commitment to General Review</b></p> <p>To plans examiner, please indicate here if a commitment to general review will be required for any item submitted here on this sheet</p> <p><b>Yes</b> <input type="checkbox"/> <b>No</b> <input type="checkbox"/></p>
<p><b>Part 4 Loads used</b></p> <p>20lb Dead Load        40lb Live Load (interior)        50lb Live Load (exterior)        32lb Snow Load        10lb Wind Load</p>
<p><b>Deflection limits</b></p> <p>L/425 Floors (interior)        L/360 Floors (exterior)</p>
<p><b>Notes: Engineering Drawings</b></p> <p>These drawings shall be read in association with the engineering floor joist and specifications as well as the engineering truss layout and specification.</p>
<p>OBC 9.10.19.3 – Smoke Alarms        (Renovations Only)</p> <p>Existing smoke alarms are acceptable, however, if the scope of work involves renovating existing bedrooms, changing room uses from a non-bedroom use to proposed bedroom use or an addition which includes a bedroom many requirements of 9.10.19.3 would apply including being interconnected, hardwired and with visual notification. If a smoke alarm is required it will be noted on drawings</p>
<p><b>DIMENSION NOTE:</b></p> <p>2019.12.05 – There are different ways of dimension architectural floors, what follows is an explanation of the why interior walls are dimensioned as 4" or 6" vs other methods.</p> <p>Some Architectural drawings chose to dimension the rough wood stud framing. However this would create a lot fractioned dimensions on the plans and would require the framer to account for the 1/2" drywall material in some conditions like bathroom tubs and stair wells.</p> <p>Some Architectural drawings chose to dimension the finished wall thickness. However this would create a lot fractioned dimensions as well.</p> <p>These Architectural set of drawings chose to dimension interior walls to a round 4" or 6" dimension. We feel this is the cleanest dimension as they do not have fractions, and at most produce a 1/8" error which isn't typically an issue. Further we full appreciate that we can not ask trades in the field to measure to 1/8" accuracies nor to we assume that as built construction could hold those tolerances.</p>
<p><b>NOTE TO TRUSS MANUFACTURE:</b></p> <p>2019.11.27 – Manufactured Items and Materials</p> <p>All materials like a truss, floor joist, beams, etc. <b>CAN NOT</b> be designed, put into production or purchased for installation based upon these drawings alone.</p> <p><b>ALL</b> dimensions need to be verified during construction and before the material is purchased, ordered or put into production. The manufacture, like the truss manufacturer, builder, contractor or framer <b>MUST</b> review all relevant dimensions and inform Virtual Creations and the manufacture of any discrepancies. At the minimum the client must at least contact Virtual Creation to review the as build condition before purchasing, ordering or putting into production any and all materials.</p> <p><b>FAILURE</b> to verify these dimensions will absolve Virtual Creations of any responsibility of errors or discrepancies in our plans. By paying this invoice you agree to this requirement and condition.</p>

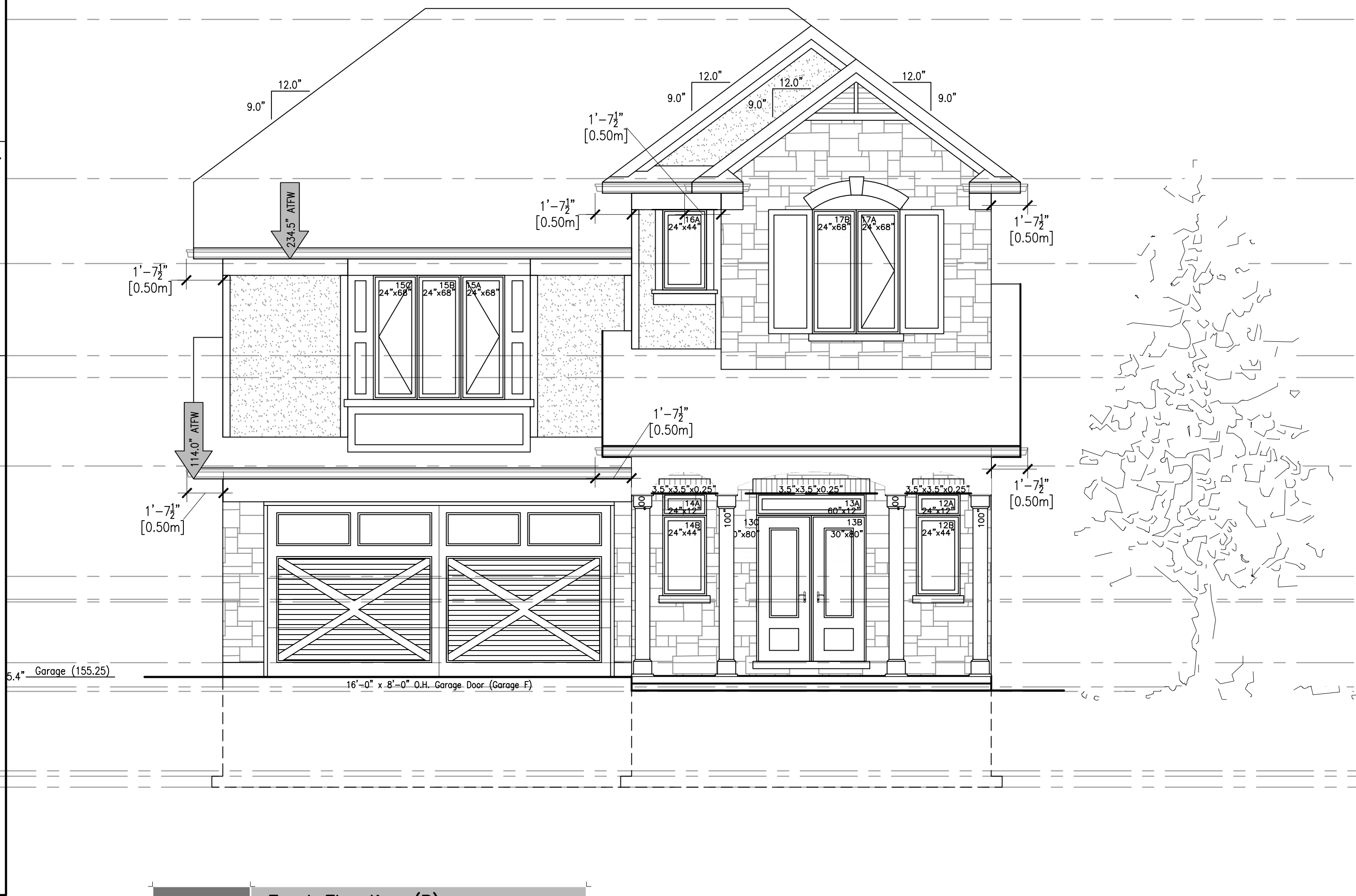
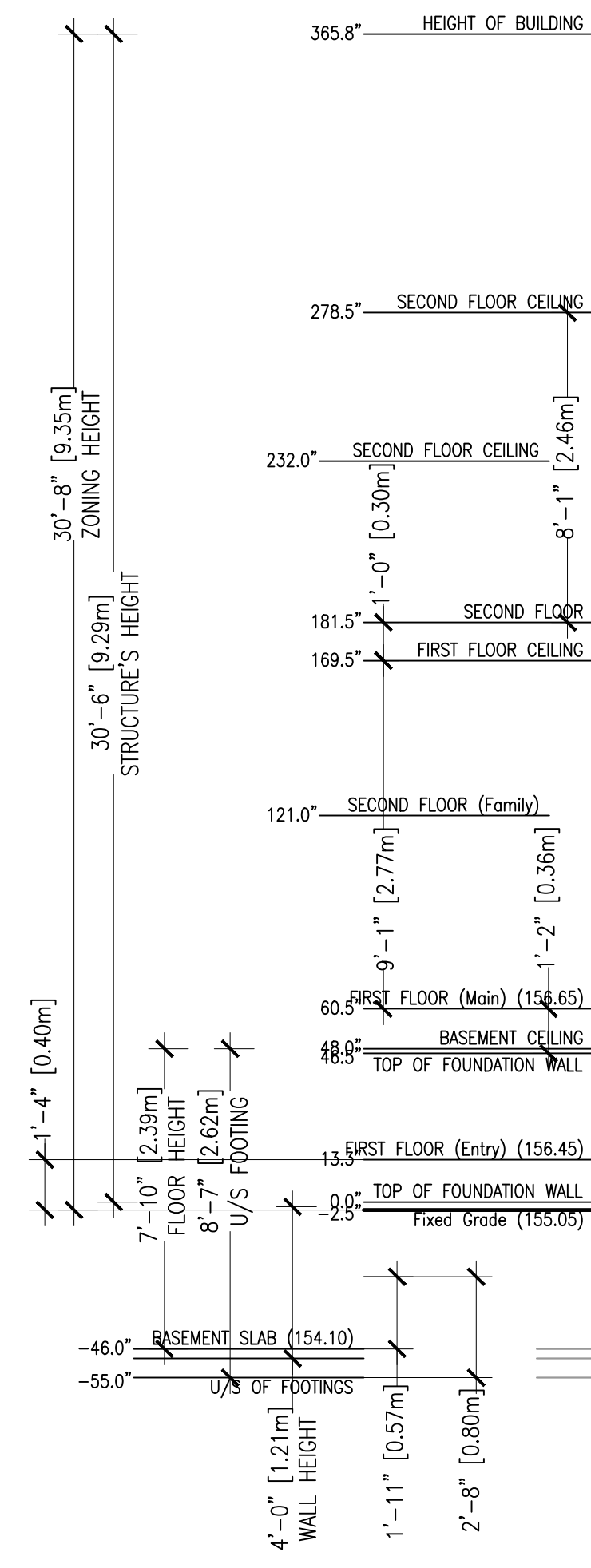

Front Elevation (B)  
SCALE 1/4" = 1'-0"

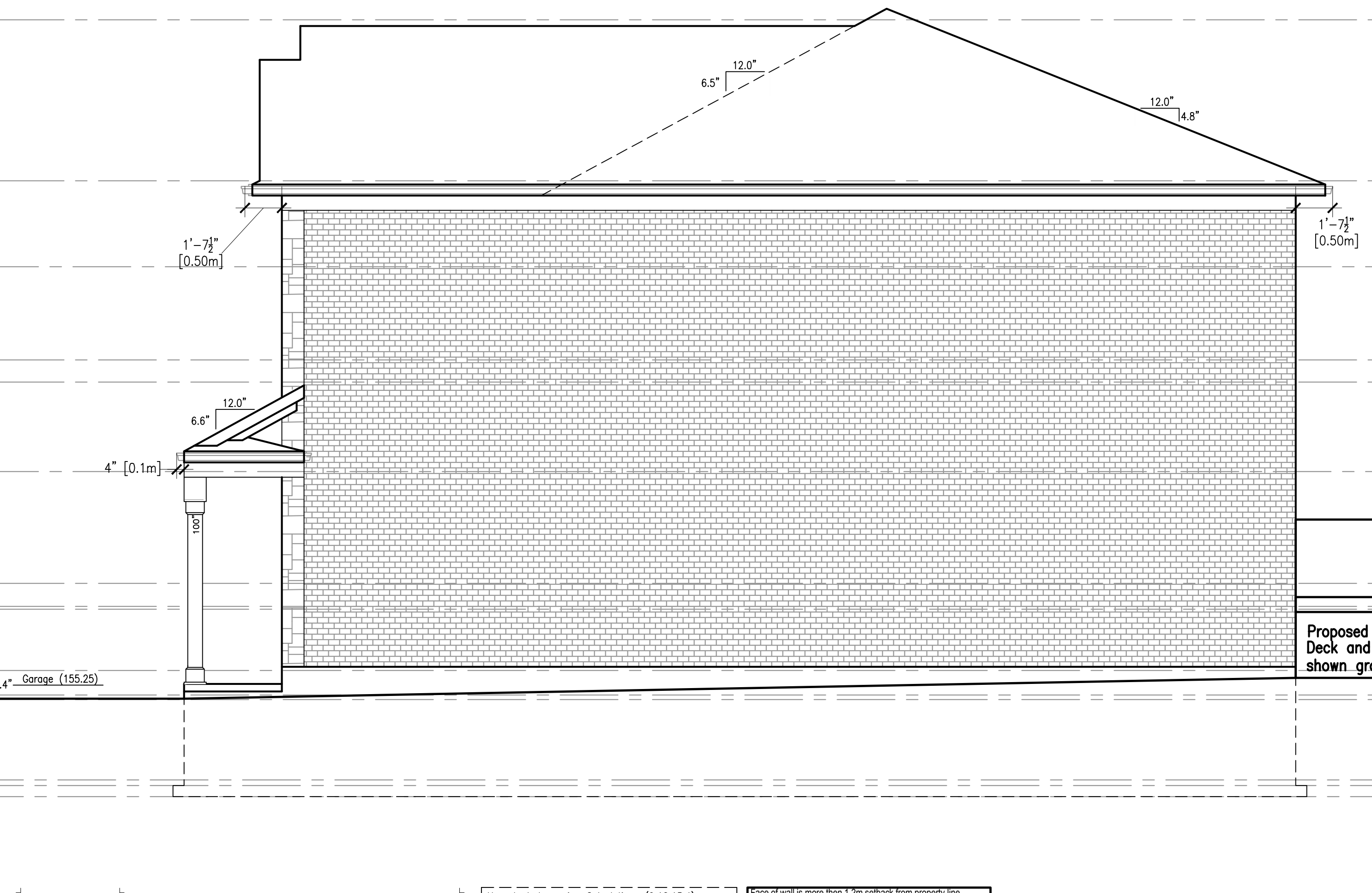
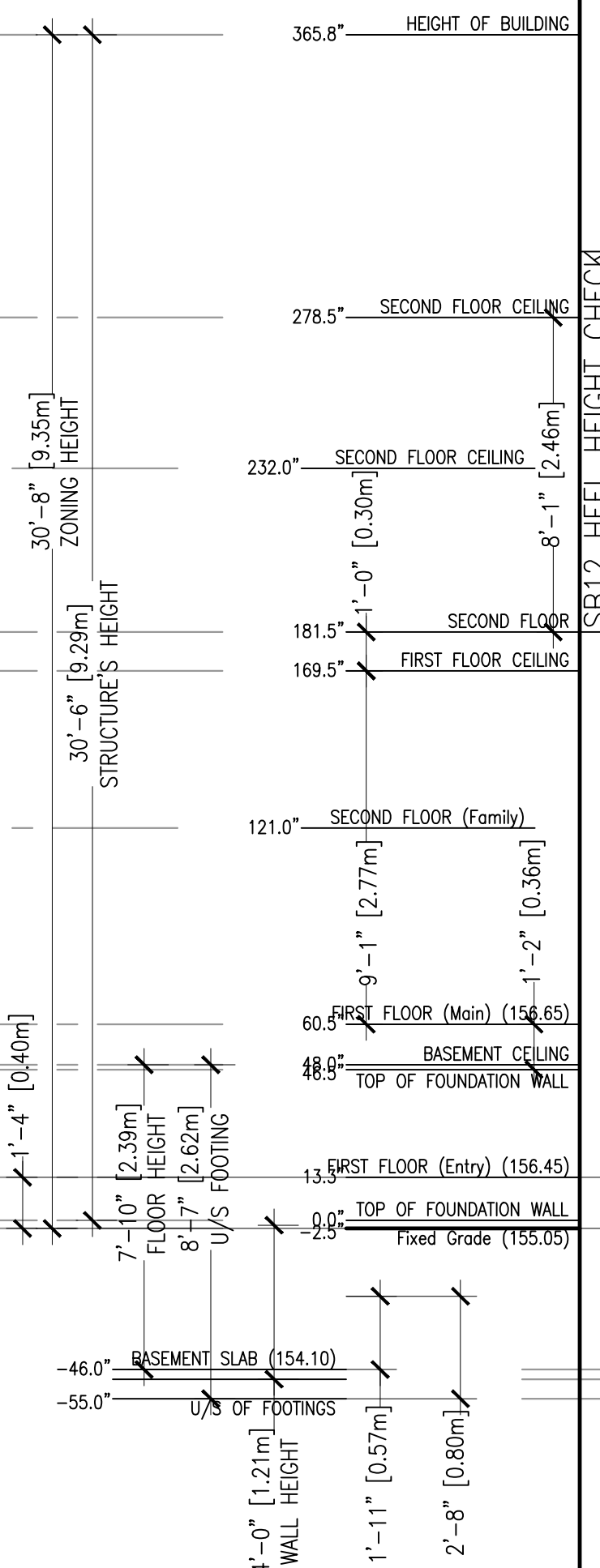

Right Side Elevation  
SCALE 1/4" = 1'-0"

Unprotected opening Calculations (9.10.15.4)  
 Wall face area = 138.3 sq. ft.  
 Openings = 0.0 sq. ft.  
 Percentage = 0.0%  
 Max. allowed = 0%  
 Wall area assumes smallest amount of wall area regardless of grading conditions. And glazing calculations include entire basement window.

Face of wall is more than 1.2m setback from property line.  
 Wall is permitted to have combustible cladding.  
 Wall is permitted to be combustible construction.

Window Schedule							
TAG	SIZE	SB12	OPERATOR	LOCATION	HEIGHT	GRILL	GLAZING
01A	24'x12"	2.0	FIXED	NORTH ELEV	106' ATFW	NONE	Glazing 0.7
01B	24'x44"	7.3	FIXED	NORTH ELEV	94' ATFW	NONE	Glazing 4.7
02A	60'x12"	5.0	FIXED	NORTH ELEV	106' ATFW	NONE	Glazing 2.2
02B	30'x80"	16.7	3/4 GLAZED	NORTH ELEV	94' ATFW	NONE	Glazing 6.3
02C	30'x80"	16.7	3/4 GLAZED	NORTH ELEV	94' ATFW	NONE	Glazing 6.3
03A	24'x12"	2.0	FIXED	NORTH ELEV	106' ATFW	NONE	Glazing 0.7
03B	24'x44"	7.3	FIXED	NORTH ELEV	94' ATFW	NONE	Glazing 4.7
04A	20'x12"	1.7	FIXED	NORTH ELEV	262' ATFW	NONE	Glazing 0.6
04B	40'x28"	7.8	ARCHED	NORTH ELEV	278' ATFW	NONE	Glazing 5.2
04C	20'x12"	1.7	FIXED	NORTH ELEV	262' ATFW	NONE	Glazing 0.6
04D	20'x44"	6.1	CASEMENT	NORTH ELEV	250' ATFW	NONE	Glazing 3.7
04E	40'x44"	12.2	FIXED	NORTH ELEV	250' ATFW	NONE	Glazing 6.3
04F	20'x44"	6.1	CASEMENT	NORTH ELEV	250' ATFW	NONE	Glazing 3.7
05A	24'x68"	11.3	CASEMENT	NORTH ELEV	226' ATFW	NONE	Glazing 7.7
05B	24'x68"	11.3	FIXED	NORTH ELEV	226' ATFW	NONE	Glazing 7.7
05C	24'x68"	11.3	CASEMENT	NORTH ELEV	226' ATFW	NONE	Glazing 7.7
06A	30'x12"	2.5	FIXED	NORTH ELEV	153' ATFW	NONE	Glazing 1.0
06A	30'x44"	9.2	CASEMENT	NORTH ELEV	141' ATFW	NONE	Glazing 6.3
07B	72'x12"	6.0	FIXED	NORTH ELEV	153' ATFW	NONE	Glazing 2.7
08A	24'x12"	2.0	FIXED	NORTH ELEV	153' ATFW	NONE	Glazing 0.7
08B	24'x12"	2.0	FIXED	NORTH ELEV	153' ATFW	NONE	Glazing 0.7
08C	24'x12"	2.0	FIXED	NORTH ELEV	153' ATFW	NONE	Glazing 0.7
08D	24'x12"	2.0	FIXED	NORTH ELEV	153' ATFW	NONE	Glazing 0.7
08E	24'x68"	11.3	CASEMENT	NORTH ELEV	141' ATFW	NONE	Glazing 7.7
08F	24'x68"	11.3	FIXED	NORTH ELEV	141' ATFW	NONE	Glazing 7.7
08G	24'x68"	11.3	FIXED	NORTH ELEV	141' ATFW	NONE	Glazing 7.7
08H	24'x68"	11.3	CASEMENT	NORTH ELEV	141' ATFW	NONE	Glazing 7.7
09A	24'x36"	6.0	CASEMENT	NORTH ELEV	42' ATFW	NONE	Glazing 3.7
09B	24'x36"	6.0	FIXED	NORTH ELEV	42' ATFW	NONE	Glazing 3.7
09C	24'x36"	6.0	FIXED	NORTH ELEV	42' ATFW	NONE	Glazing 3.7
10A	24'x56"	9.3	CASEMENT	NORTH ELEV	262' ATFW	NONE	Glazing 6.2
10B	24'x56"	9.3	FIXED	NORTH ELEV	262' ATFW	NONE	Glazing 6.2
10C	24'x56"	9.3	FIXED	NORTH ELEV	262' ATFW	NONE	Glazing 6.2
11A	24'x56"	9.3	CASEMENT	NORTH ELEV	262' ATFW	NONE	Glazing 6.2
11B	24'x56"	9.3	FIXED	NORTH ELEV	262' ATFW	NONE	Glazing 6.2
11C	24'x56"	9.3	FIXED	NORTH ELEV	262' ATFW	NONE	Glazing 6.2
12A	24'x12"	2.0	FIXED	NORTH ELEV	106' ATFW	NONE	Glazing 0.7
12B	24'x44"	7.3	FIXED	NORTH ELEV	94' ATFW	NONE	Glazing 4.7
13A	60'x12"	5.0	FIXED	NORTH ELEV	106' ATFW	NONE	Glazing 2.2
13B	30'x80"	16.7	3/4 GLAZED	NORTH ELEV	94' ATFW	NONE	Glazing 6.3
13C	30'x80"	16.7	3/4 GLAZED	NORTH ELEV	94' ATFW	NONE	Glazing 6.3
14A	24'x12"	2.0	FIXED	NORTH ELEV	106' ATFW	NONE	Glazing 0.7
14B	24'x44"	7.3	FIXED	NORTH ELEV	94' ATFW	NONE	Glazing 4.7
15A	24'x68"	11.3	CASEMENT	NORTH ELEV	226' ATFW	NONE	Glazing 7.7
15B	24'x68"	11.3	FIXED	NORTH ELEV	226' ATFW	NONE	Glazing 7.7
15C	24'x68"	11.3	CASEMENT	NORTH ELEV	226' ATFW	NONE	Glazing 7.7
16A	24'x44"	7.3	FIXED	NORTH ELEV	262' ATFW	NONE	Glazing 4.7
17A	24'x68"	11.3	CASEMENT	NORTH ELEV	262' ATFW	NONE	Glazing 7.7
17B	24'x68"	11.3	FIXED	NORTH ELEV	262' ATFW	NONE	Glazing 7.7
18A	24'x12"	2.0	FIXED	NORTH ELEV	106' ATFW	NONE	Glazing 0.7
18B	24'x44"	7.3	FIXED	NORTH ELEV	94' ATFW	NONE	Glazing 4.7
19A	60'x12"	5.0	FIXED	NORTH ELEV	106' ATFW	NONE	Glazing 2.2
19B	12'x80"	6.7	FIXED	NORTH ELEV	94' ATFW	NONE	Glazing 3.1
19C	36'x80"	16.7	3/4 GLAZED	NORTH ELEV	94' ATFW	NONE	Glazing 9.0
19D	12'x80"	6.7	FIXED	NORTH ELEV	94' ATFW	NONE	Glazing 3.1
20A	24'x12"	2.0	FIXED	NORTH ELEV	106' ATFW	NONE	Glazing 0.7
20B	24'x44"	7.3	FIXED	NORTH ELEV	94' ATFW	NONE	Glazing 4.7
22A	24'x68"	11.3	CASEMENT	NORTH ELEV	225' ATFW	NONE	Glazing 7.7
22B	24'x68"	11.3	FIXED	NORTH ELEV	225' ATFW	NONE	Glazing 7.7
22C	24'x68"	11.3	CASEMENT	NORTH ELEV	225' ATFW	NONE	Glazing 7.7
23A	24'x56"	9.3	CASEMENT	NORTH ELEV	262' ATFW	NONE	Glazing 6.2
23B	24'x56"	9.3	FIXED	NORTH ELEV	262' ATFW	NONE	Glazing 6.2
23C	24'x56"	9.3	FIXED	NORTH ELEV	262' ATFW	NONE	Glazing 6.2
7A	70'x80"	32.0	Patio Slider	NORTH ELEV	143' ATFW	NONE	Glazing 32.0
		539.5000					

THE COURTLAND (Lot 03) (#2445)

PROJECT: Stonehaven Lot 3, Burlington Ontario  
 PROJECT No: 2020-190  
 BCIN No. 28844  
 Client: Dawn Victoria Homes  
 Classification: **SMALL BUILDINGS**  
 Original Signature: *ELL*  
 WWW.VCINC.CA  
 VIRTUAL CREATIONS INC. (905) 481 1153  
 AT VIRTUAL CREATIONS INC. THE BEST EFFORT HAS BEEN MADE TO RECORD EXISTING BUILDING STRUCTURES AND PROPOSED A COMPREHENSIVE SET OF CONSTRUCTION DRAWINGS. HOWEVER, THERE ARE AREAS AT THE TIME OF DESIGNING THAT ARE UNAVAILABLE OR INACCESSIBLE. WITH PROPER COORDINATION ELEMENTS SUCH AS ROOF TRUSSES AND ENGINEERED FLOOR JOIST TO VIRTUAL CREATIONS INC. TO REVIEW PRIOR TO FABRICATION. DETERMINE LOCATIONS OF EXISTING SERVICES. INFORM VIRTUAL CREATIONS INC. OF ANY CHANGES, DISCREPANCIES OR SUBSTITUTIONS FOR REVIEW BEFORE COMMENCING CONSTRUCTION. ALL DESIGNS AND DRAWINGS ARE THE SOLE PROPERTY AND COPYRIGHT OF VIRTUAL CREATIONS INC. ANY REPRODUCTIONS MUST BE AUTHORIZED BY VIRTUAL CREATIONS INC OR PURCHASED THROUGH VIRTUAL CREATIONS INC DIRECTLY.  
 ISSUED: 08/02/2021  
 EIC CANTON BCIN#25135  
 Z2-00

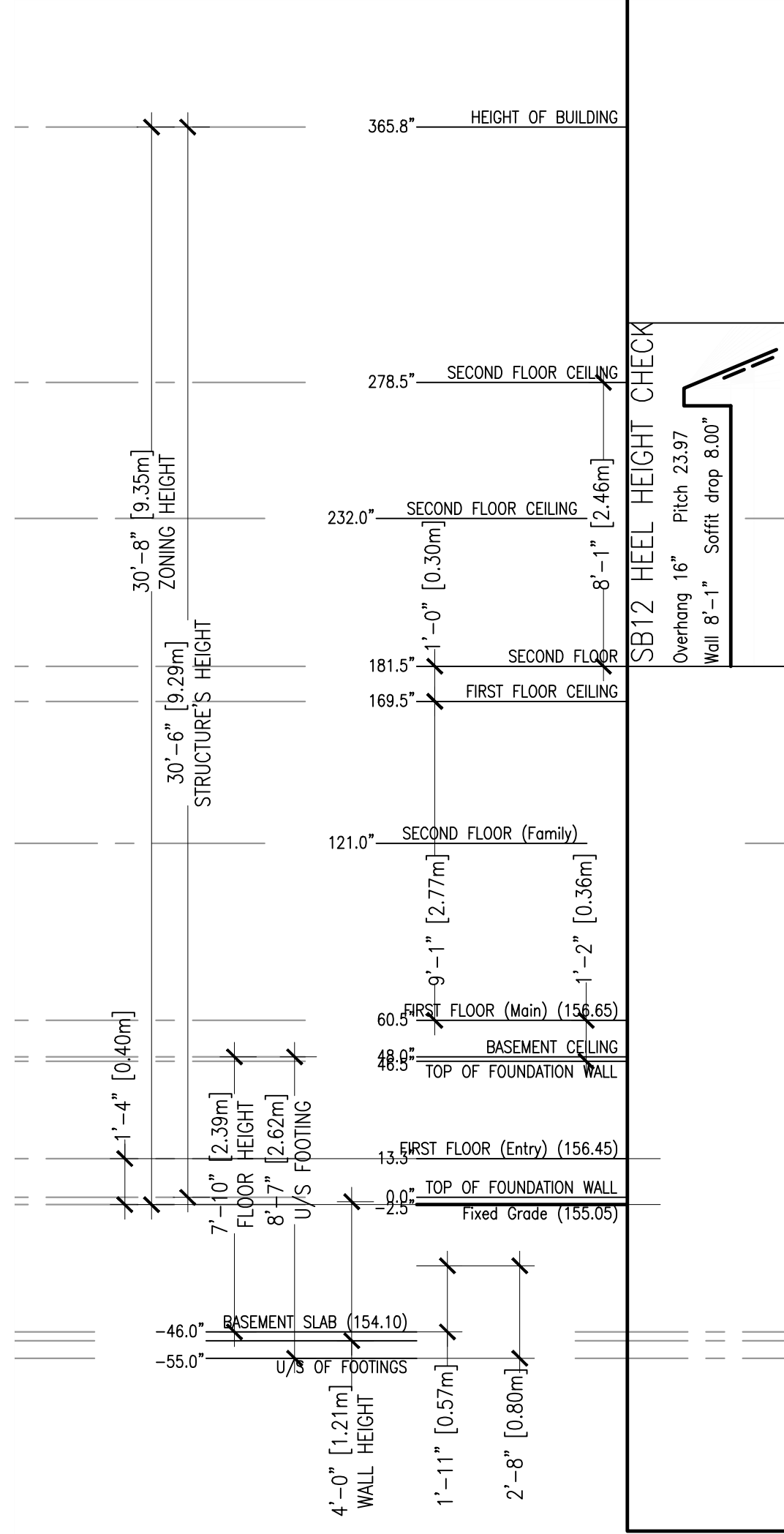

**Rear Elevation**  
SCALE 1/4" = 1'-0"

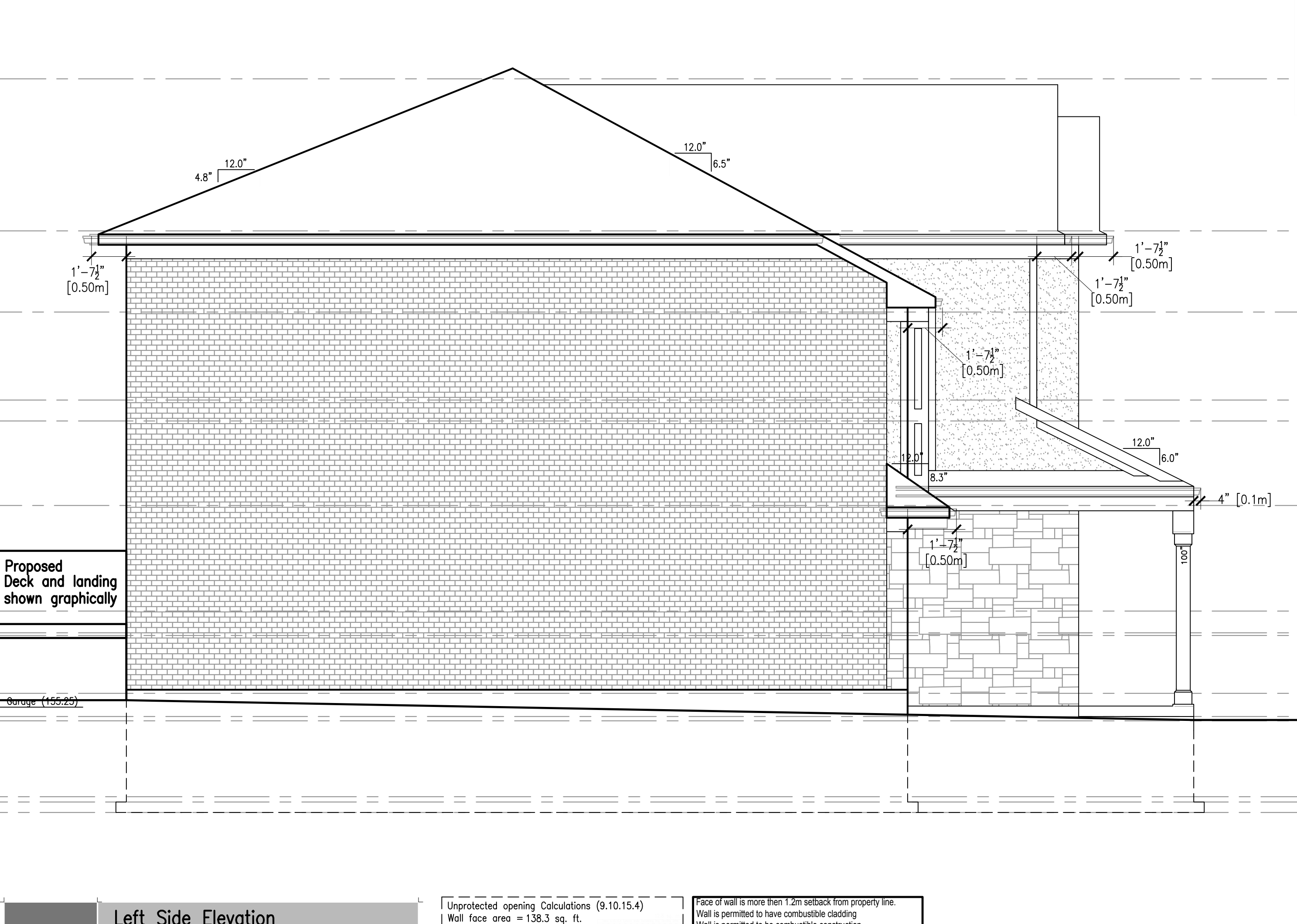
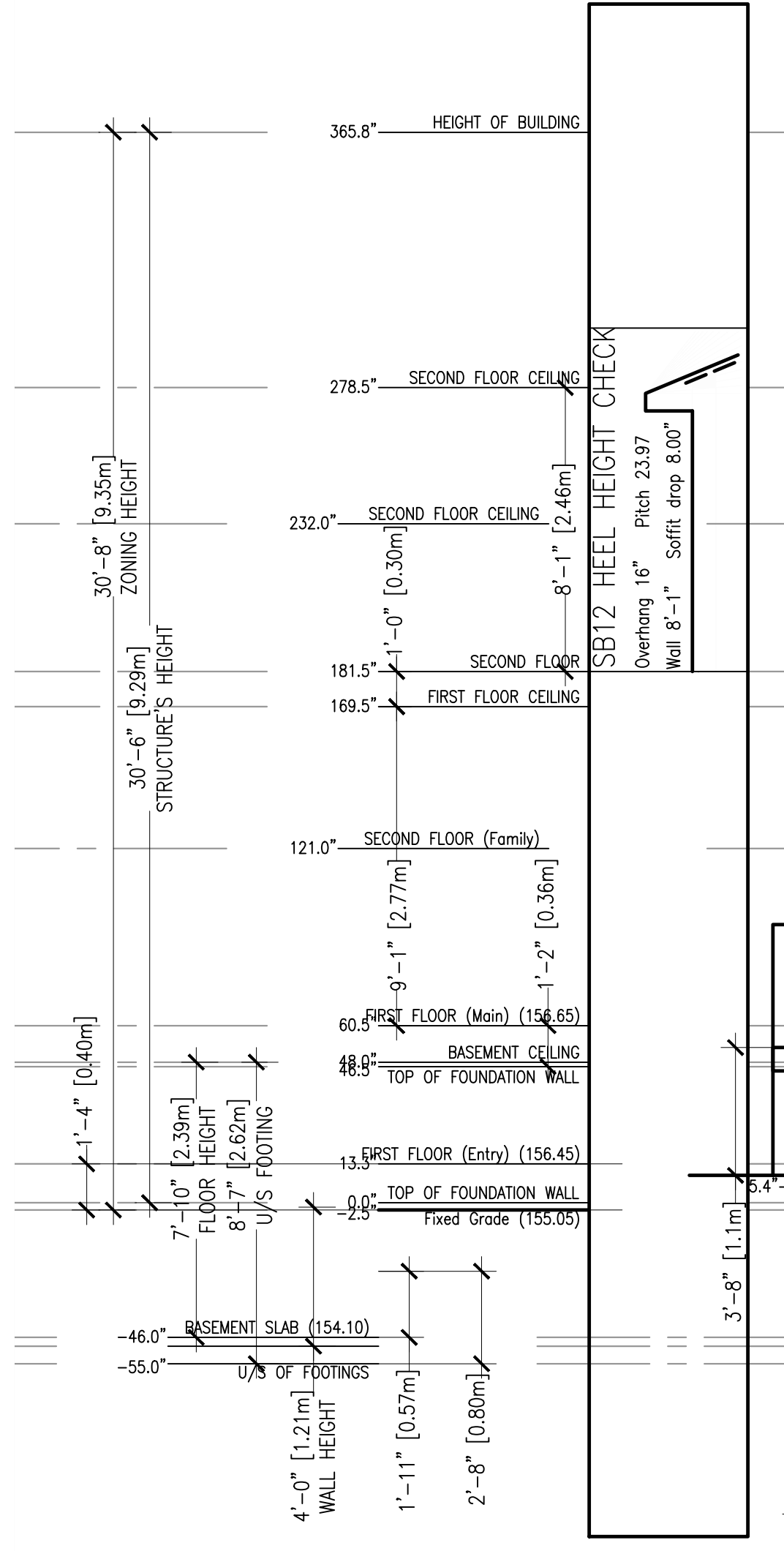

**Left Side Elevation**  
SCALE 1/4" = 1'-0"

Unprotected opening Calculations (9.10.15.4)  
Wall face area = 138.3 sq. ft.  
Openings = 0.0 sq. ft.  
Percentage = 0.0%  
Max allowed = 0%  
Wall area assumes smallest amount of wall area regardless of grading conditions. Add glazing calculations include entire basement windows regardless of the window to below grade or not.

Face of wall is more than 1.2m setback from property line.  
Wall is permitted to have combustible cladding.  
Wall is permitted to be combustible construction.

Window Schedule							
TAG	SIZE	SB12	OPERATOR	LOCATION	HEIGHT	CRILL	GLAZING
01A	24"x12"	2.0	FIXED	NORTH ELEV	106" AFW	NONE	Glazing 0.7
01B	24"x44"	7.3	FIXED	NORTH ELEV	94" AFW	NONE	Glazing 4.7
02A	60"x12"	5.0	FIXED	NORTH ELEV	106" AFW	NONE	Glazing 2.2
02B	30"x80"	16.7	3/4 GLAZED	NORTH ELEV	94" AFW	NONE	Glazing 6.3
02C	30"x80"	16.7	3/4 GLAZED	NORTH ELEV	94" AFW	NONE	Glazing 6.3
03A	24"x12"	2.0	FIXED	NORTH ELEV	105" AFW	NONE	Glazing 0.7
03B	24"x44"	7.3	FIXED	NORTH ELEV	94" AFW	NONE	Glazing 4.7
04A	20"x12"	1.7	FIXED	NORTH ELEV	262" AFW	NONE	Glazing 0.8
04B	40"x28"	7.8	ARCHED	NORTH ELEV	278" AFW	NONE	Glazing 5.2
04C	20"x12"	1.7	FIXED	NORTH ELEV	262" AFW	NONE	Glazing 0.6
04D	20"x44"	6.1	CASEMENT	NORTH ELEV	250" AFW	NONE	Glazing 3.7
04E	40"x44"	12.2	FIXED	NORTH ELEV	250" AFW	NONE	Glazing 9.0
04F	20"x44"	6.1	CASEMENT	NORTH ELEV	250" AFW	NONE	Glazing 3.7
05A	24"x68"	11.3	CASEMENT	NORTH ELEV	226" AFW	NONE	Glazing 7.7
05B	24"x68"	11.3	FIXED	NORTH ELEV	226" AFW	NONE	Glazing 7.7
05C	24"x68"	11.3	CASEMENT	NORTH ELEV	226" AFW	NONE	Glazing 7.7
06A	30"x12"	2.5	FIXED	NORTH ELEV	153" AFW	NONE	Glazing 1.0
06B	30"x44"	9.2	CASEMENT	NORTH ELEV	141" AFW	NONE	Glazing 6.5
07B	72"x12"	6.0	FIXED	NORTH ELEV	153" AFW	NONE	Glazing 2.7
08A	24"x12"	2.0	FIXED	NORTH ELEV	153" AFW	NONE	Glazing 0.7
08B	24"x12"	2.0	FIXED	NORTH ELEV	153" AFW	NONE	Glazing 0.7
08C	24"x12"	2.0	FIXED	NORTH ELEV	153" AFW	NONE	Glazing 0.7
08E	24"x68"	11.3	CASEMENT	NORTH ELEV	141" AFW	NONE	Glazing 7.7
08F	24"x68"	11.3	FIXED	NORTH ELEV	141" AFW	NONE	Glazing 7.7
08G	24"x68"	11.3	FIXED	NORTH ELEV	141" AFW	NONE	Glazing 7.7
08H	24"x68"	11.3	CASEMENT	NORTH ELEV	141" AFW	NONE	Glazing 7.7
09A	24"x36"	6.0	CASEMENT	NORTH ELEV	42" AFW	NONE	Glazing 3.7
09B	24"x36"	6.0	FIXED	NORTH ELEV	42" AFW	NONE	Glazing 3.7
09C	24"x36"	6.0	FIXED	NORTH ELEV	42" AFW	NONE	Glazing 3.7
10A	24"x56"	9.3	CASEMENT	NORTH ELEV	262" AFW	NONE	Glazing 6.2
10B	24"x56"	9.3	FIXED	NORTH ELEV	262" AFW	NONE	Glazing 6.2
10C	24"x56"	9.3	FIXED	NORTH ELEV	262" AFW	NONE	Glazing 6.2
11A	24"x56"	9.3	CASEMENT	NORTH ELEV	262" AFW	NONE	Glazing 6.2
11B	24"x56"	9.3	FIXED	NORTH ELEV	262" AFW	NONE	Glazing 6.2
11C	24"x56"	9.3	FIXED	NORTH ELEV	262" AFW	NONE	Glazing 6.2
12A	24"x12"	2.0	FIXED	NORTH ELEV	106" AFW	NONE	Glazing 0.7
12B	24"x44"	7.3	FIXED	NORTH ELEV	94" AFW	NONE	Glazing 4.7
13A	60"x12"	5.0	FIXED	NORTH ELEV	105" AFW	NONE	Glazing 2.2
13B	30"x80"	16.7	3/4 GLAZED	NORTH ELEV	94" AFW	NONE	Glazing 6.3
13C	30"x80"	16.7	3/4 GLAZED	NORTH ELEV	94" AFW	NONE	Glazing 6.3
14A	24"x12"	2.0	FIXED	NORTH ELEV	106" AFW	NONE	Glazing 0.7
14B	24"x44"	7.3	FIXED	NORTH ELEV	94" AFW	NONE	Glazing 4.7
15A	24"x68"	11.3	CASEMENT	NORTH ELEV	226" AFW	NONE	Glazing 7.7
15B	24"x68"	11.3	FIXED	NORTH ELEV	226" AFW	NONE	Glazing 7.7
15C	24"x68"	11.3	CASEMENT	NORTH ELEV	226" AFW	NONE	Glazing 7.7
16A	24"x44"	7.3	FIXED	NORTH ELEV	262" AFW	NONE	Glazing 4.7
17A	24"x68"	11.3	CASEMENT	NORTH ELEV	262" AFW	NONE	Glazing 7.7
17B	24"x68"	11.3	FIXED	NORTH ELEV	262" AFW	NONE	Glazing 7.7
18A	24"x12"	2.0	FIXED	NORTH ELEV	105" AFW	NONE	Glazing 0.7
18B	24"x44"	7.3	FIXED	NORTH ELEV	94" AFW	NONE	Glazing 4.7
19A	60"x12"	5.0	FIXED	NORTH ELEV	106" AFW	NONE	Glazing 2.2
19B	12"x80"	6.7	FIXED	NORTH ELEV	94" AFW	NONE	Glazing 3.1
19C	36"x80"	16.7	3/4 GLAZED	NORTH ELEV	94" AFW	NONE	Glazing 9.0
19D	12"x80"	6.7	FIXED	NORTH ELEV	94" AFW	NONE	Glazing 3.1
20A	24"x12"	2.0	FIXED	NORTH ELEV	105" AFW	NONE	Glazing 0.7
20B	24"x44"	7.3	FIXED	NORTH ELEV	94" AFW	NONE	Glazing 4.7
22A	24"x68"	11.3	CASEMENT	NORTH ELEV	225" AFW	NONE	Glazing 7.7
22B	24"x68"	11.3	FIXED	NORTH ELEV	225" AFW	NONE	Glazing 7.7
22C	24"x68"	11.3	CASEMENT	NORTH ELEV	225" AFW	NONE	Glazing 7.7
23A	24"x56"	9.3	CASEMENT	NORTH ELEV	262" AFW	NONE	Glazing 6.2
23B	24"x56"	9.3	FIXED	NORTH ELEV	262" AFW	NONE	Glazing 6.2
23C	24"x56"	9.3	FIXED	NORTH ELEV	262" AFW	NONE	Glazing 6.2
7A	70"x80"	32.0	Patio Slider	NORTH ELEV	143" AFW	NONE	Glazing 32.0
		539.5000					

PROJECT: Stonehaven Lot 3, Burlington Ontario  
 CLIENT: Dawn Victoria Homes  
 CLASSIFICATION: 28844  
 BCIN NO. 28844  
 ERIC CANTON BCIN#25155  
 VIRTUAL CREATIONS INC. (905) 481 1153  
 PROJECT No: 2020-150  
 ISSUED: Mar 02 2021

SMALL BUILDINGS  
 WWW.VCINC.CA  
 ORIGINAL SIGNATURE: [Signature]